

HARLEM NOCTURNE

4 A 6

1. 2

2. 3

3

C

8th NOTES

D

ON 1

01365 10-5-41

Part I - 2 -

4/4
ppp

10

A + E

3 3

1 Turp. 2

HARLEM NOCTURNE

4 A 6

1. 2 3 3 3 3 1

2. 3 B

3

C

8th notes C1B5C

D

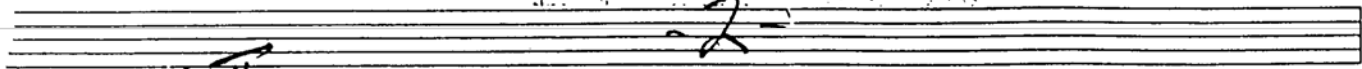

Trpt II

44
ppp

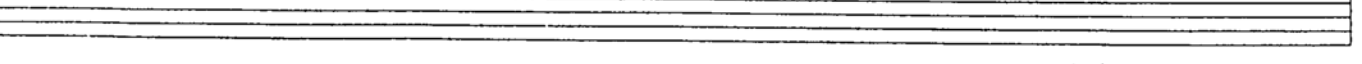
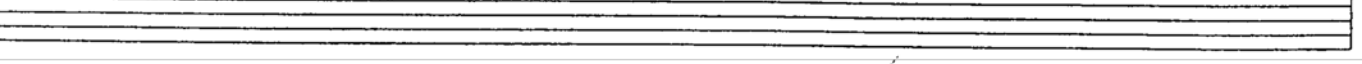
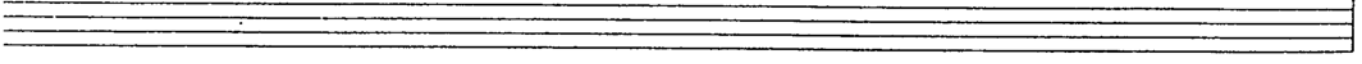
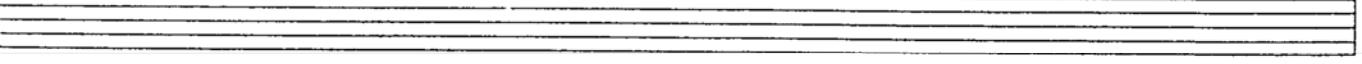
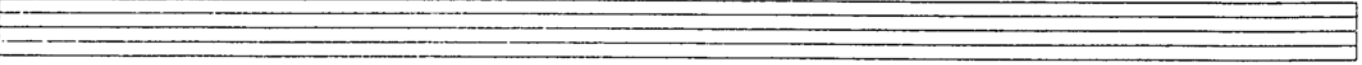
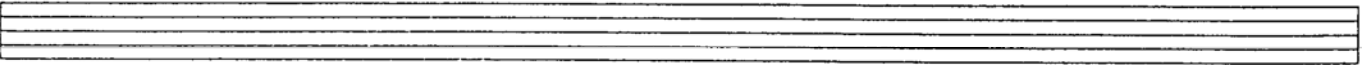

TRUMPET 3

ARR by KENTON D'KUSSIO

HARLEM NOCTURNE

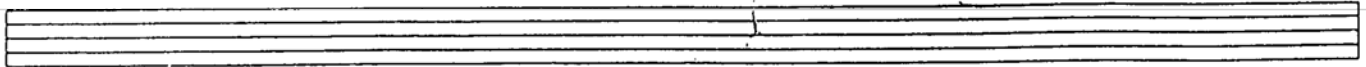

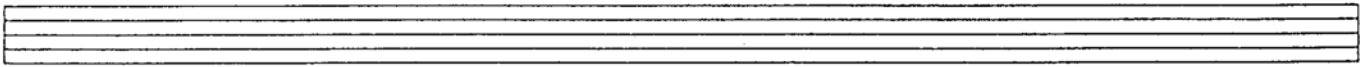

Handwritten text "3 Trp" written above the staff.

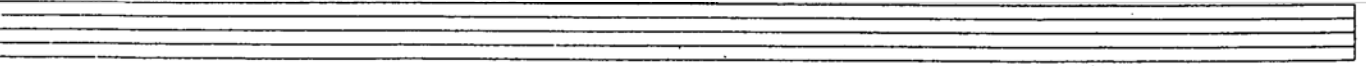
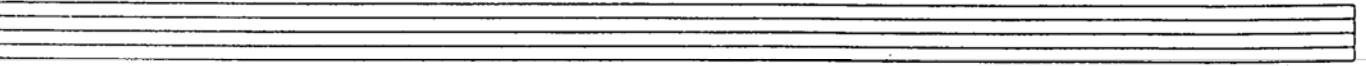
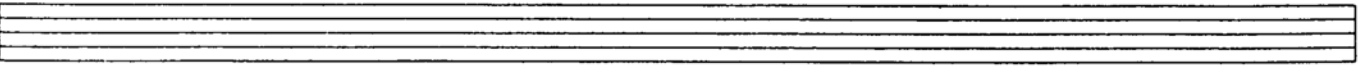
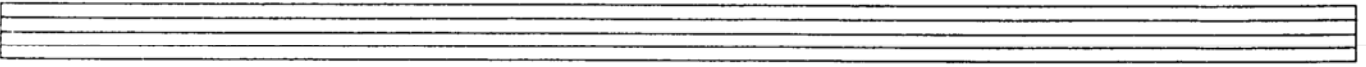
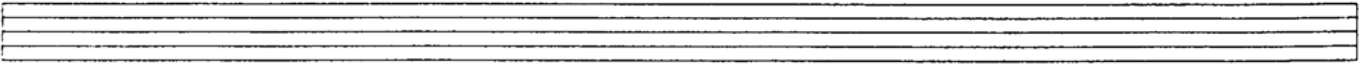

TRUMPET 4

ARR by KENTON D'RUSSO

HARLEM NOCTURNE

TRUMPET IV

2er

3
4 4
P2

E
10

4 Trp

HARLEM NOCTURNE

Trumpet 5

2

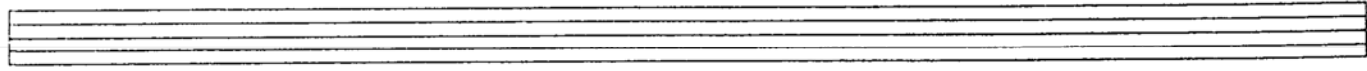
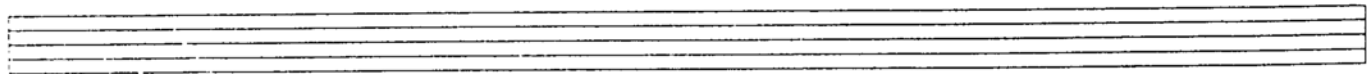
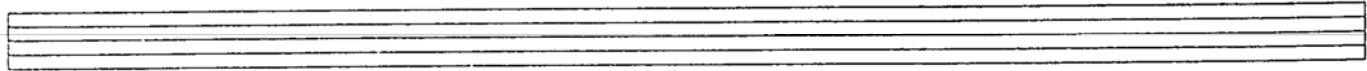
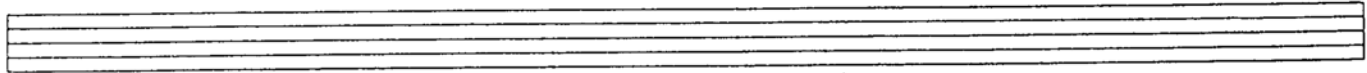
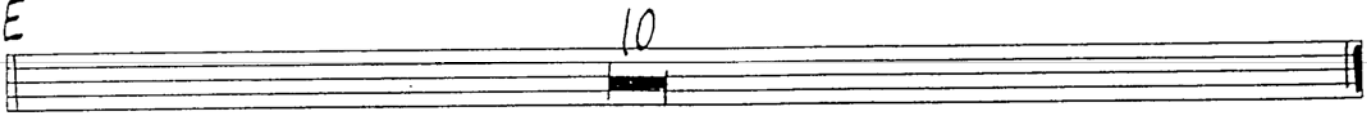
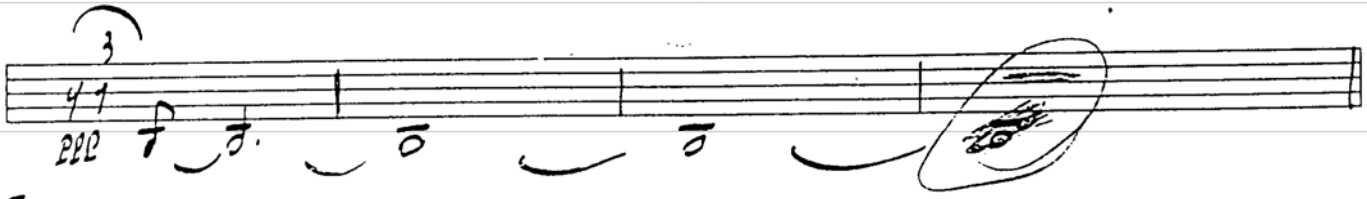
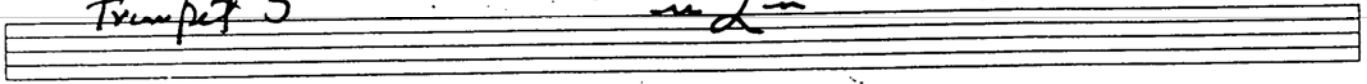

5th Trp

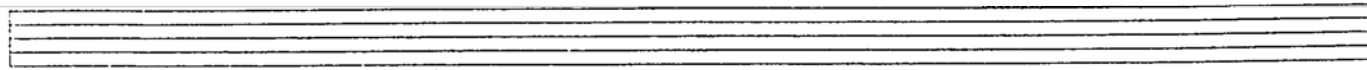
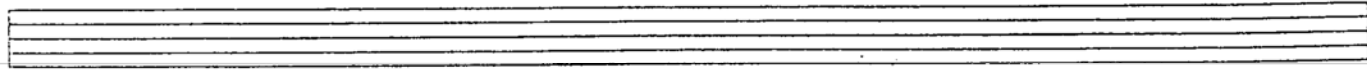
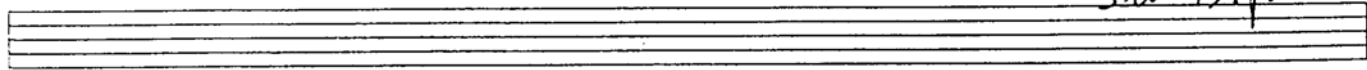

TROMBONE 1 (FRANK)

Air by KENTON D'ICUSSO

HARLEM NOCTURNE

4 A TACET IX

1.

2.

B 3 Solo LEAD

C Solo Bb69 Ab69

Bb69 Ab69 Bb69

2 SOFT

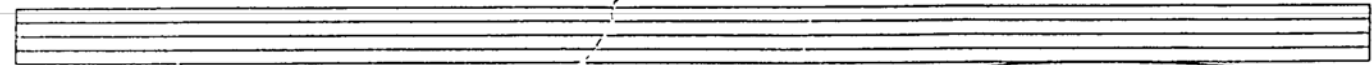

D

P.P.

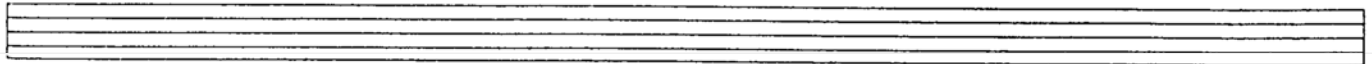

1 BEND

Trombone 2

ARR. by Kenton + Russo

HARLEM NOCTURNE

4 A *Tacet* 1x

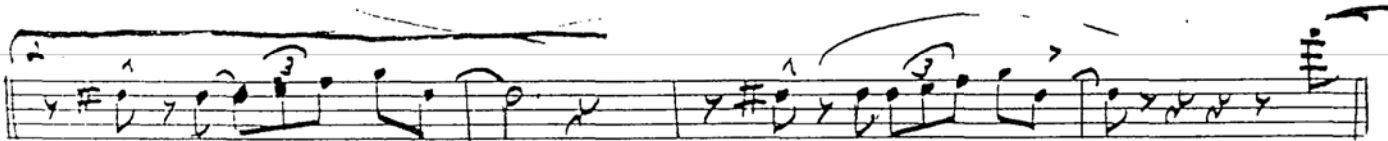
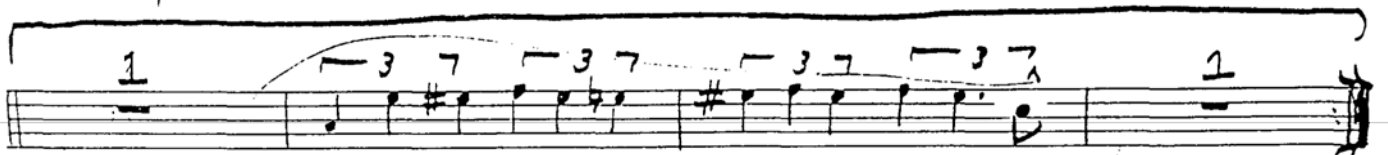
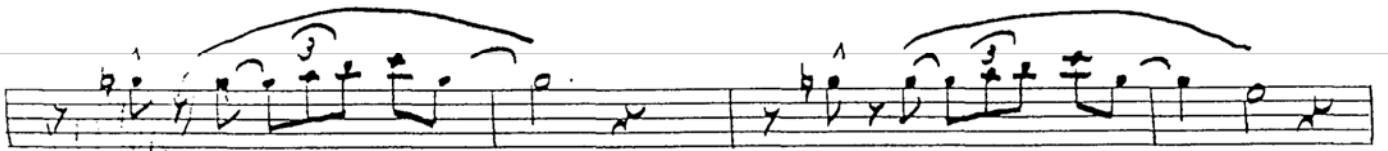
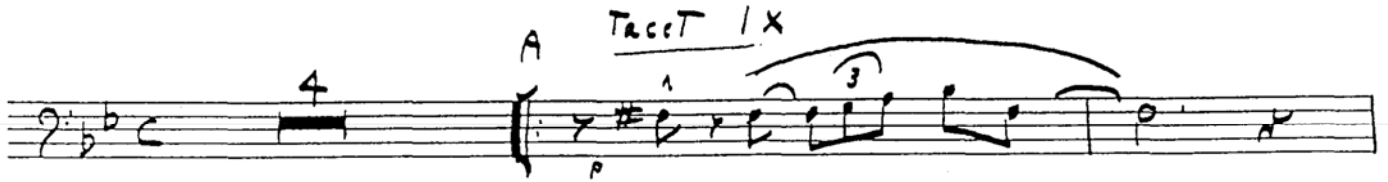

a

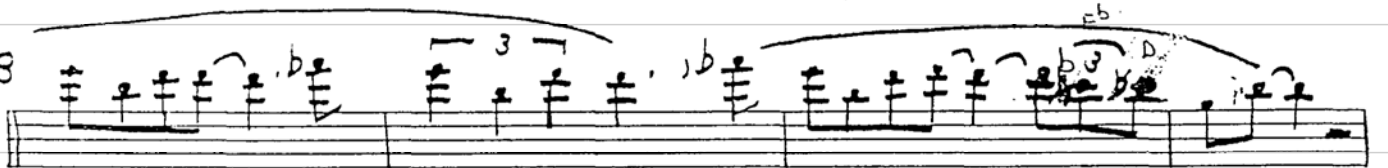

c

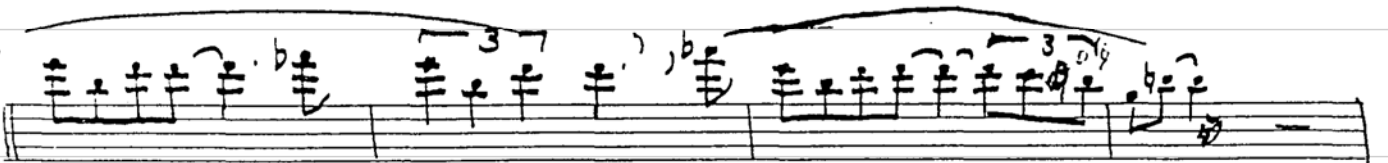

8th notes

2 Bolo

HARLEM NOCTURNE

4 *loc.* A TACET 1x

1. TACET OPEN 10

2.

B

f

C

ST. STRS
CRIS.

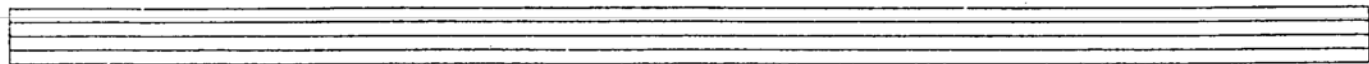
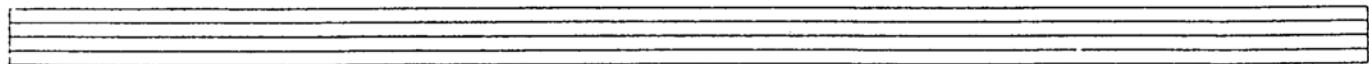
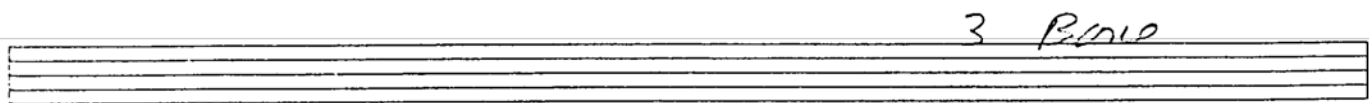
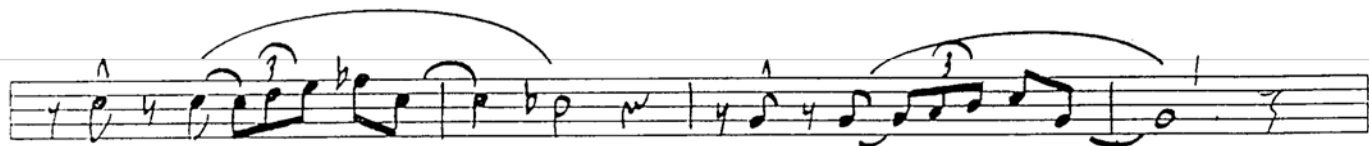
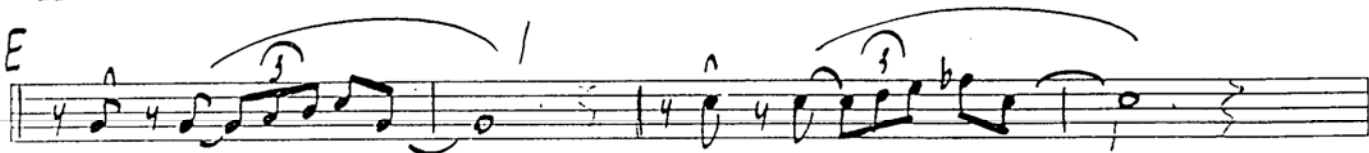
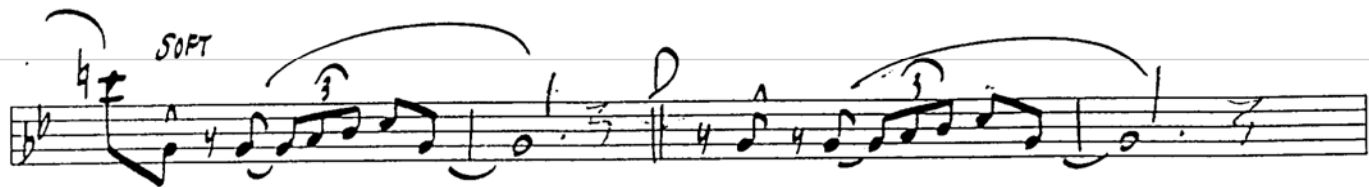
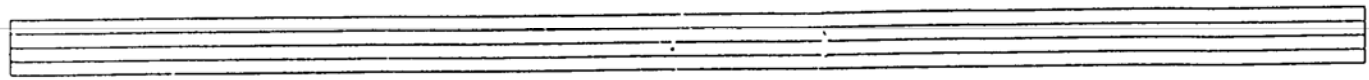

HARLEM NOCTURNE

4 A TACET IX

1. TACET

2.

B

C

Sch. no. 11

CREX.

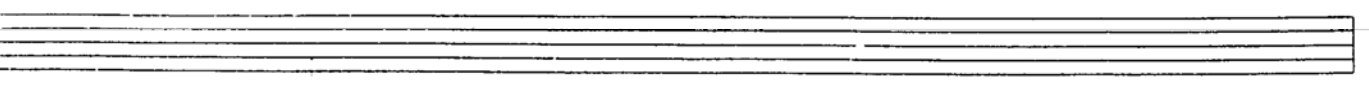
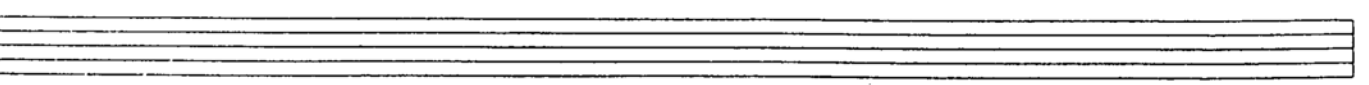
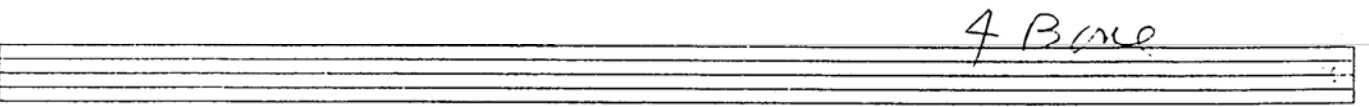
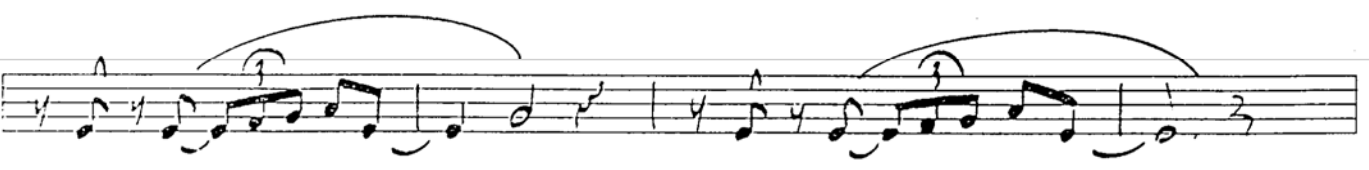
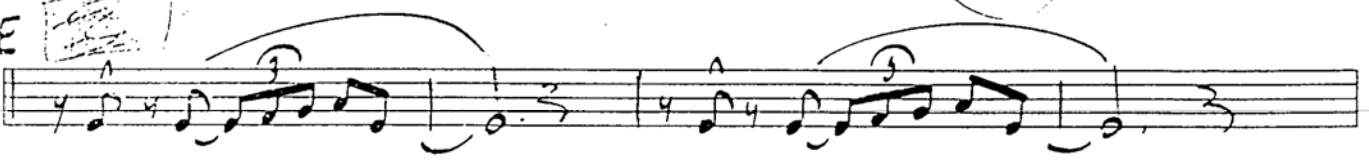
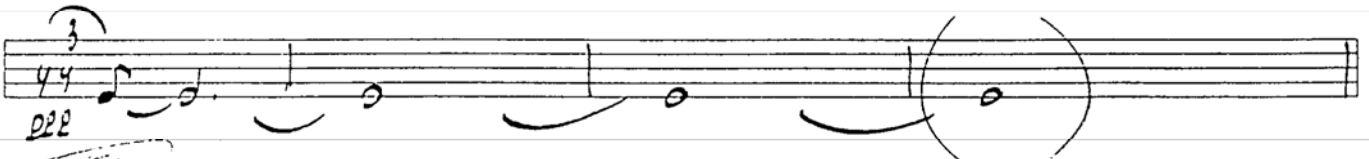
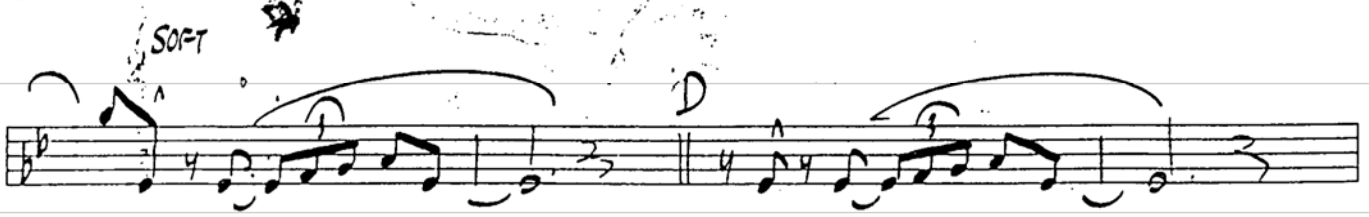
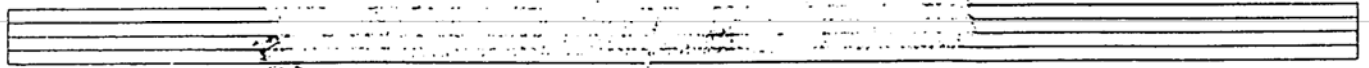

HARLEM NOCTURNE

4 A TACET IX

Alit

(2.)

B

C

Sch. w/ale

CRESC.

BASS TRUMPET

SOFT

D

BASS BONE

ALTO 1

1 Reel

ARR. by KUSSO & KENTON

HARLEM NOCTURNE

4 A 6

1.

2. 3 B

1 C

8th Note SOFT

MELO

D 3

AKTO I

ALTO 2

ARR by Russo & KENTON

2 Reed

This same PART
Also Transposed for
Tenor SA1

HARLEM NOCTURNE

4 A 6

1.

2. *Emi^{b9}*
FILL IN SOLO

B

1

C

8th Notes
CRES

SOFT D

2-

ALTO II

TENOR 1

3 Reed

W

...LIT BY KOSSOV KENTON

HARLEM NOCTURNE

4 A 6

1.

2.

ff

1 C

8th NOTES

SOFT

CRBSC.

D

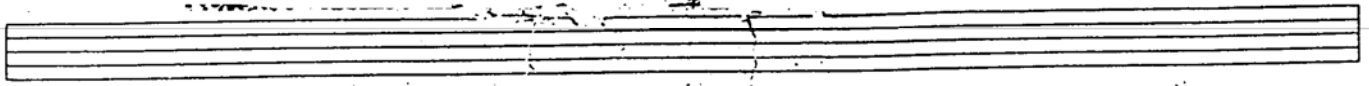

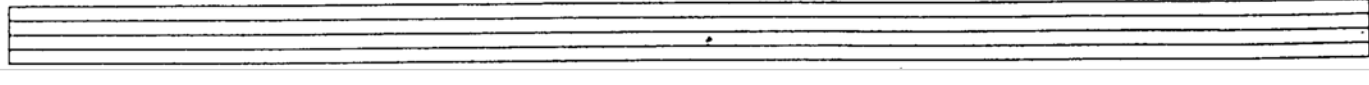
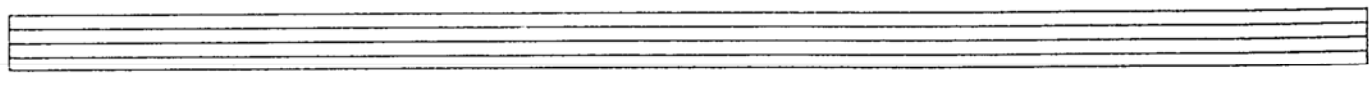
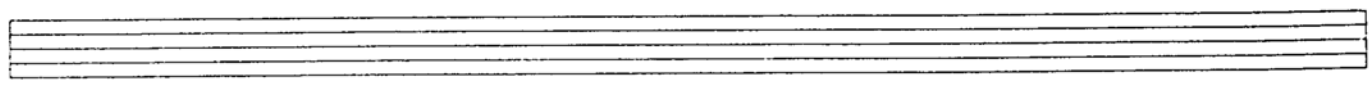

TENOR 2

Russo & KENTON

4 Reed

This Same Part is Transposed for Baritone SAX

HARLEM NOCTURNE

8th notes

CRASS.

SOFT

Tenor 2 *in 2^a*

2 Tenors

BARITONE
5 Reed

Arr by KUSSO & KENTON

HARLEM NOCTURNE

4 A 6

1 2 3 1

(2.) 3 B

1 4 C

1

8th Notes
CRÉSC.

SOFT

D

Clarinet
5-Reed

5+6 Reed

[Empty musical staff]

[Empty musical staff]

[Empty musical staff]

[Empty musical staff]

[Empty musical staff]

2. TENOR

Arr by Russo & Kenton

2 Reed

This Same Part Transposed
for Alto SAX

HARLEM NOCTURNE

2: Tenor *no 2*

ⓔ

4 - BARITONE

Arr by Russo & KENTON

4 Reed

This Same Part is
Transposed for
Four Sax

HARLEM NOCTURNE

4 Britane ~ 2 ~

③

4 Bari

BASS

Arr. by KENTON D. RUSSO

HARLEM NOCTURNE

Pizz

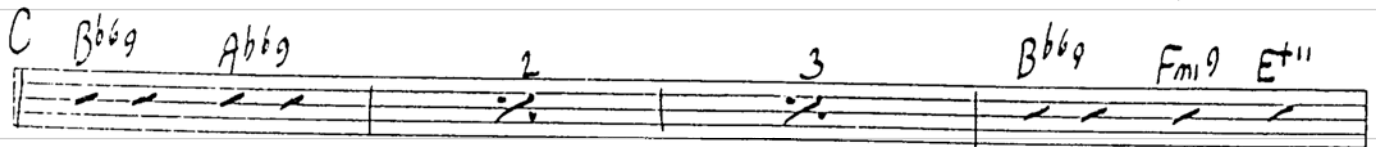
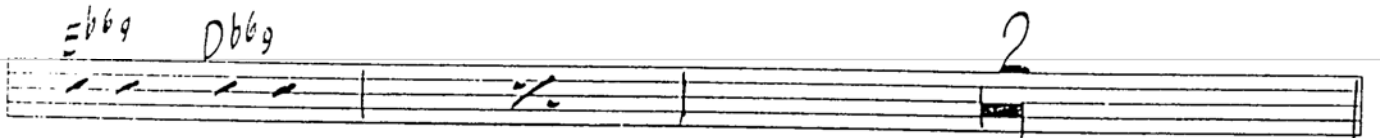
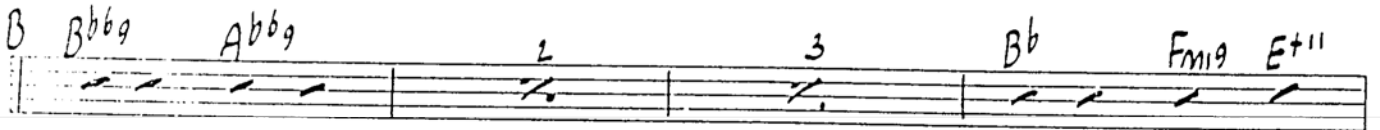
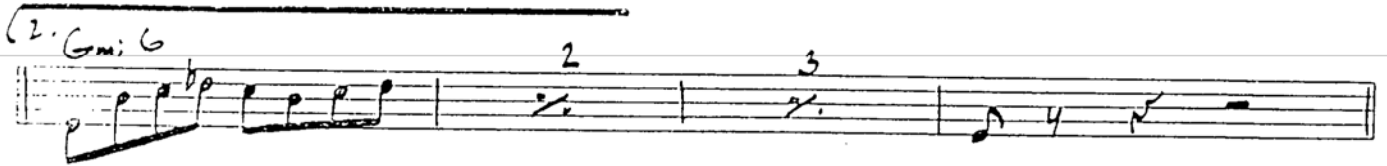
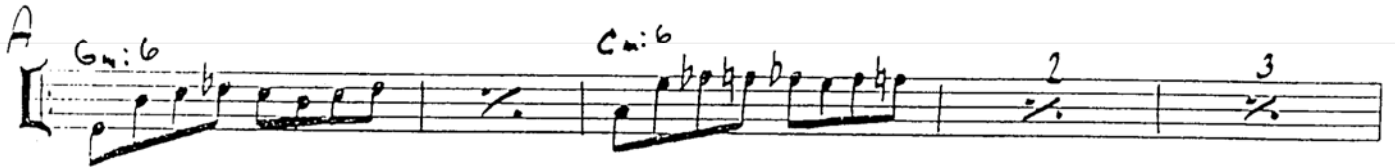
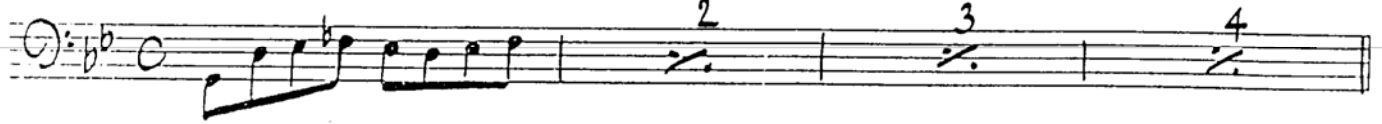

~ 2 -

BASS & PIANO Haydn Nocturne

B.W.

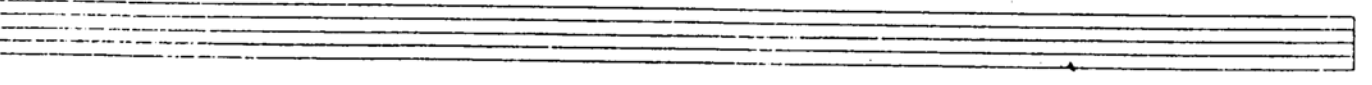
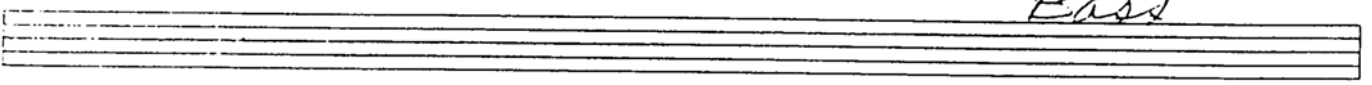

HARLEM NOCTURNE

BRUSHES

(PIANO)

Like RAY — | | | | |

HARLEM NOCTURNE

Pizz

A

Gmi6 Cmi6

Eb Eb7 D7 (1) Gmi6

2. Gmi6

B Bbb9 Ab9 2 3 Bb Fmi9 E+11

Ebb9 Dbb9 2

C Bbb9 Ab9 2 3 Bbb9 Fmi9 E+11

Ebma9 Dbma9

BASS & PIANO Haydn Nocturne

B.W.

D Gmi6

Cmi6 Eb / Eb7 D7

Gmi6

2 3 4

E Gmi6 Cmi6

2 3

Eb Eb7 D7 Gmi6

2 3 4

Bass

HARLEM NOCTURNE

Pizz

A

2. Gmi6

B

C

~ 2 -

BASS & Piano Haydn Nocturne

B.W.

Empty musical staff

Empty musical staff

Empty musical staff